

The Great Depression

1930's





WORLD'S HIGHEST STANDARD OF LIVING



*There's no way
like the
American Way*



The Great Depression

*Widespread unemployment and poverty in the 1930's



Unemployment Rate (%)

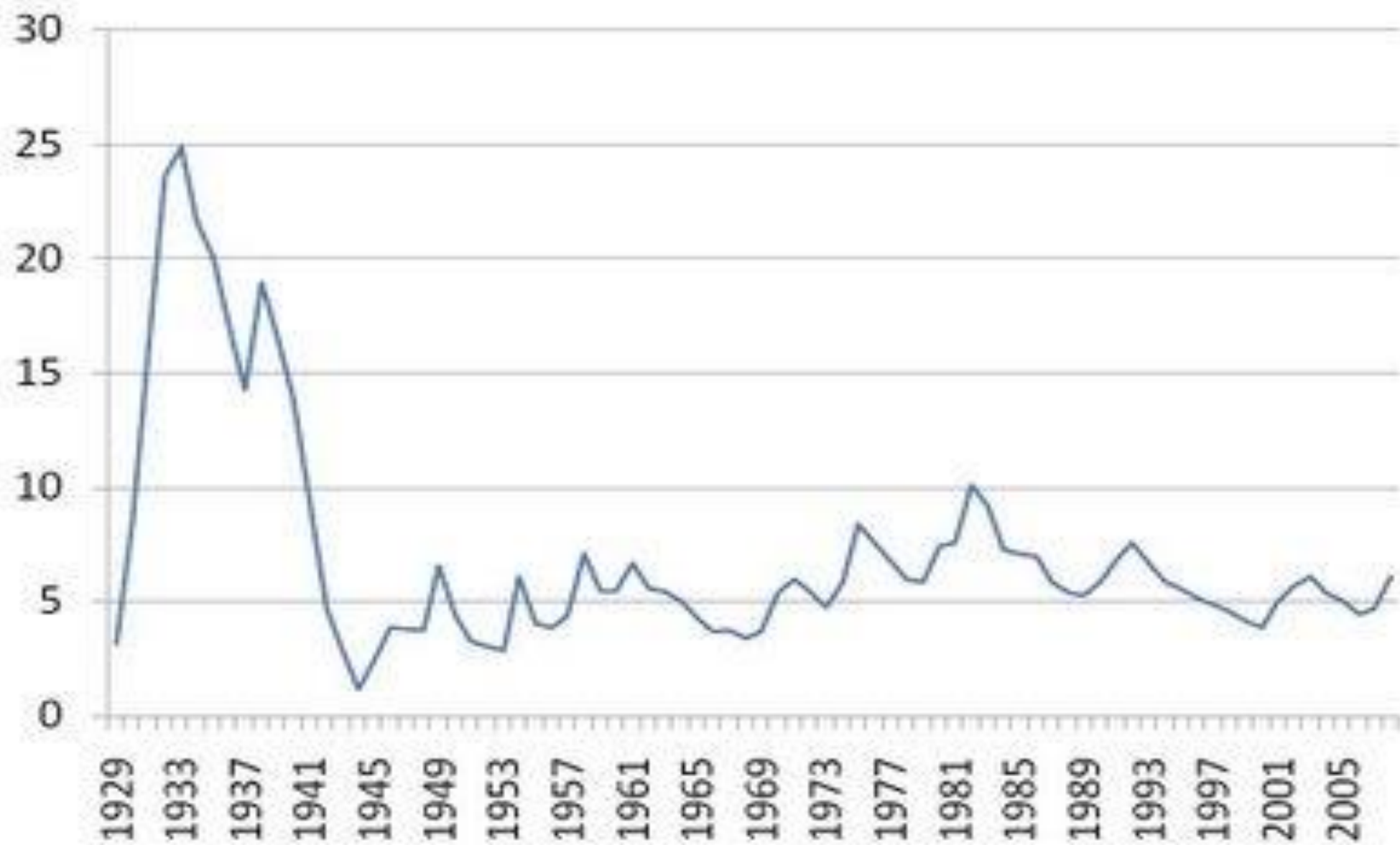





CAUSES

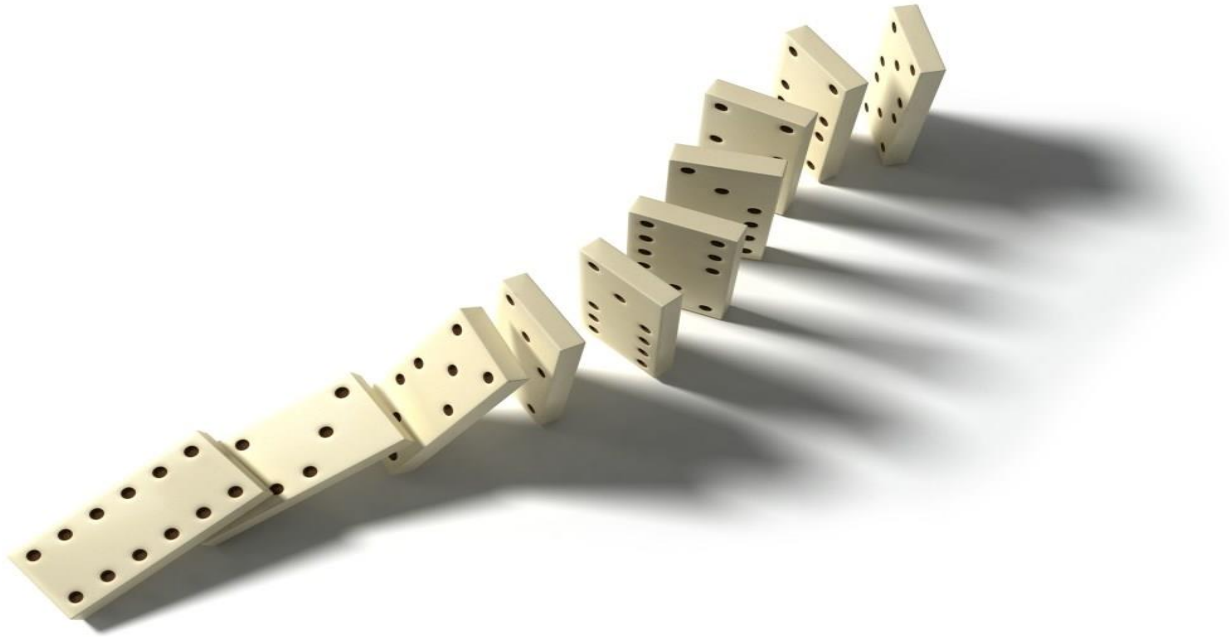

CAUSES

1. Laissez- Faire/Free Enterprise

Attitudes



2. Overproduction of goods

3. Stock Market Over speculation

4. Installment/Buying things on margin





A **stock** represents partial ownership of a company (shares)



종목명	전일대비	현재가	매도호가	매수호가	거래량	종목명	전일대비	현재가	매도호가	매수호가	거래량	
호텔신라	▼ 1500	117500	117500	117000	15	한화	▼ 350	39650	39650	39600	19	
CJ대한통운	0	204500	204500	204000	2	롯데칠성음식	▼ 17000	2381000	2383000	2362000	0	
GS	▲ 3500	48900	48900	48850	25	NH투자증권	▲ 50	12600	12600	12550	209	
KCC	▼ 1400	439000	439000	438500	1	유한양행	▲ 100	10100	10100	10050	152	
GS리테일	▲ 700	59400	59400	59300	43	대우건설	▼ 8000	252000	252000	251500	4	
현대산업	▲ 200	60100	60100	60000	50	영원무역	▲ 130	6550	6560	6550	249	
한온시스템	▲ 2500	41500	41500	41450	8	대우건설	▼ 1700	56500	56500	56400	43	
효성	▲ 1300	124500	124500	124000	55	영원무역	▲ 600	73600	73700	73600	22	
동부화재	▼ 500	60500	60500	60400	19	대림산업	▲ 200	61200	61200	61100	83	
엔씨소프트	▲ 350	192000	192500	192000	10	한세실업	▲ 100	25250	25250	25200	15	
삼성카드	▲ 500	35550	35550	35550	20	현대그린푸드	▲ 10000	1330000	1335000	1326000	0	
현대건설	▲ 500	35700	35750	35700	173	영풍	▲ 850	20750	20750	20700	235	
대우증권	▲ 100	11850	11850	11800	292	대우인터내셔널	▲ 1000	239000	239500	239000	3	
오뚜기	▼ 20000	1110000	1110000	1109000	1	신세계	▼ 450	31850	31850	31800	100	
한미약품	▼ 19500	352500	353000	352500	47	대한항공	▼ 1000	107500	108000	107500	3	
한국가스공사	▲ 200	39300	39300	39250	24	두산	0	21250	21250	21200	21	
에스원	▼ 2000	95200	95200	95100	5	두산중공업	▼ 4500	189000	189500	189000	5	
BNK금융지주	▼ 50	13850	13850	13850	28	녹십자	0	90000	89900	89400	3	
한화케미칼	▲ 50	21450	21500	21450	140	동원시스템즈	▲ 50	34850	34900	34850	18	
삼성증권	▼ 50	44950	45000	44950	43	GKL	▲ 1000	355000	355500	355000	1	
현대위아	▲ 3000	126500	127000	126500	42	농심	▼ 2500	100000	100500	100000	18	
한국금융지주	▼ 200	61100	61100	61000	4	한국콜마	▼ 300	87300	87300	87200	12	
현대백화점	▼ 1500	137000	137000	136500	3	LG이노텍	▲ 100	18000	18000	17950	18	
삼립식품	▼ 500	348500	348500	348000	1	제일기획	▲ 400	84000	84100	84000	44	
롯데제과	▼ 8000	2124000	2127000	2121000	0	OCI	0	61500	61600	61500	27	
금호석유												
이	39050 ▼	50	22	호텔신라	118000 ▼	1000	GS	49200 ▲	300	13	GS리테일	55
기	64300 ▲	3200	229	CJ대한통운	201500 ▼	3000	KCC	435500	0	0	현대산업	50





Stock Market Crash (1929)

***Black Tuesday/Wall-Street
Crash**

***4 day collapse of stock prices=
Panic sell-off assets**



"This paper has the best circulation in the city."

The Milwaukee Leader

HOME EDITION

"Owned by Influence and Untried by Gain"

Vol. 46—No. 275

MONDAY EVENING, OCTOBER 24, 1922

Published by the Milwaukee Leader Publishing Co.

Price Three Cents

BILLIONS LOST IN NEW STOCK CRASH

PRINCIPALS IN COAST CASE



Portrait of a woman, likely related to the 'Principals in Coast Case' article.

TRUNK PLANT FIRE DAMAGE IS \$75,000

Trunk Plant in Industrial Area Destroyed by Fire

The damage done to the trunk plant in the industrial area destroyed by fire last night was estimated at \$75,000.

May Punish Senator for Aiding Tariff Lobbyists

FIRE DEVASTATES INDUSTRIAL AREA



Photograph of a large industrial building on fire, with flames and smoke rising.

BINGHAM SAYS IT'S FRAME-UP, IS CRITICISED

North Planning to Offer Resignation to Kerenski

Senator Bingham's statement that the Kerenski case is a frame-up has been criticized by many.

BANKERS' AID FAILS TO END SELLING WAVE

United States Steel Stocks Lost in Plunge

The aid of bankers has failed to end the selling wave in the stock market, with United States Steel stocks among the losers.

PANTAGES' IS Newsies Call



Bank Runs = Bank Failures

***People panic, run to
withdraw savings, but
banks don't have all**

\$\$\$

MILLBURY SAVINGS BANK



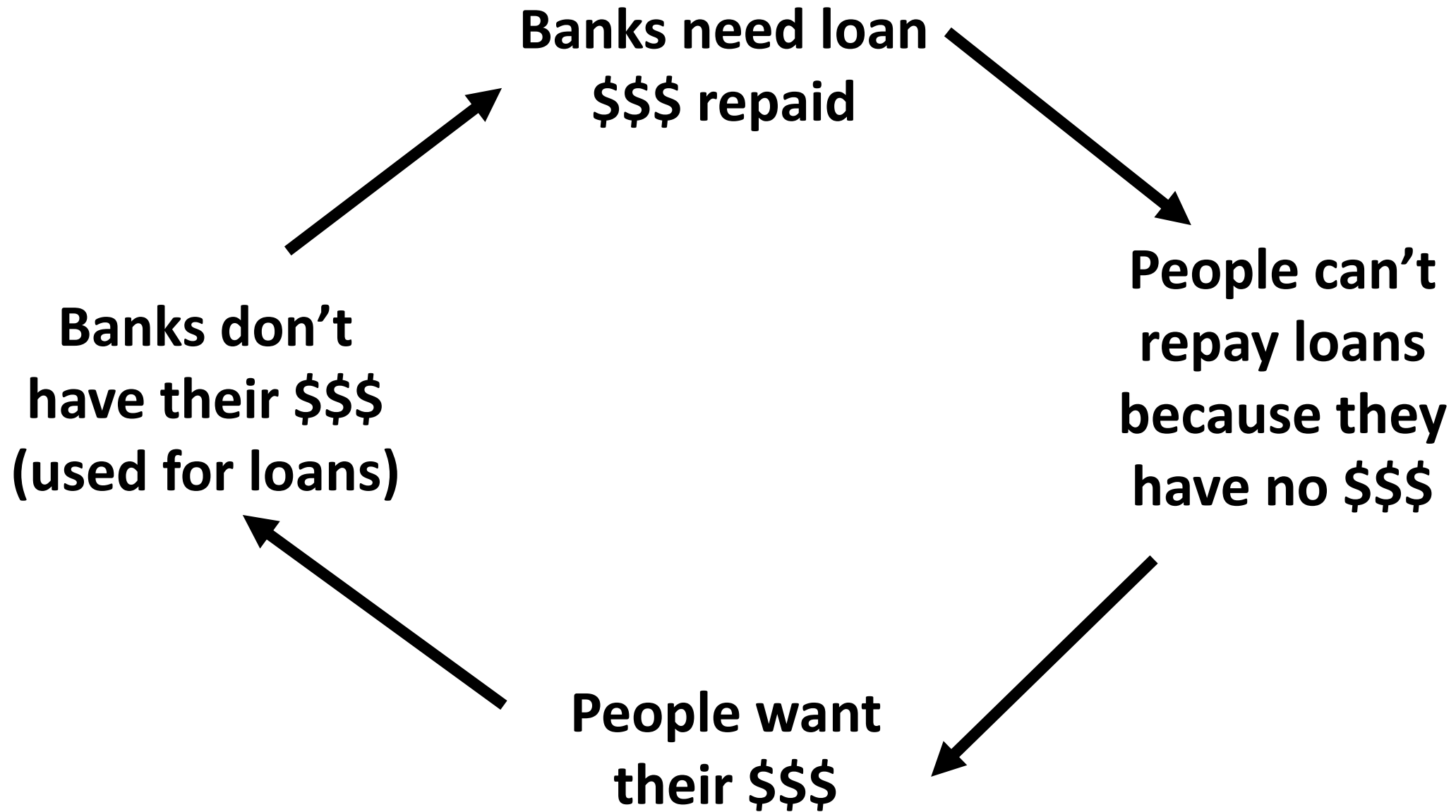

EFFECTS



Unemployment

***Unemployment rate rose above 25% (companies had to fire a lot of people b/c they were not making \$)**



WANTED
A DECENT
JOB
BY A DECENT MAN
AGE 37 - FAMILY
WAR VETERAN
PAYING ON HOME
COLLEGE TRAINED
NATIVE
CHICAGOAN
PL...

WANTED
A DECENT
JOB
FAMILY MAN
AGE 44

Breadlines

***A line of people waiting to receive free food from gov.**

***POVERTY**



Hooverville (Shanty Town)

***Slum shelters form
outside of cities**



31.









The Dust Bowl

***Poor farming techniques +
drought= farmers suffer in Great
Plains**

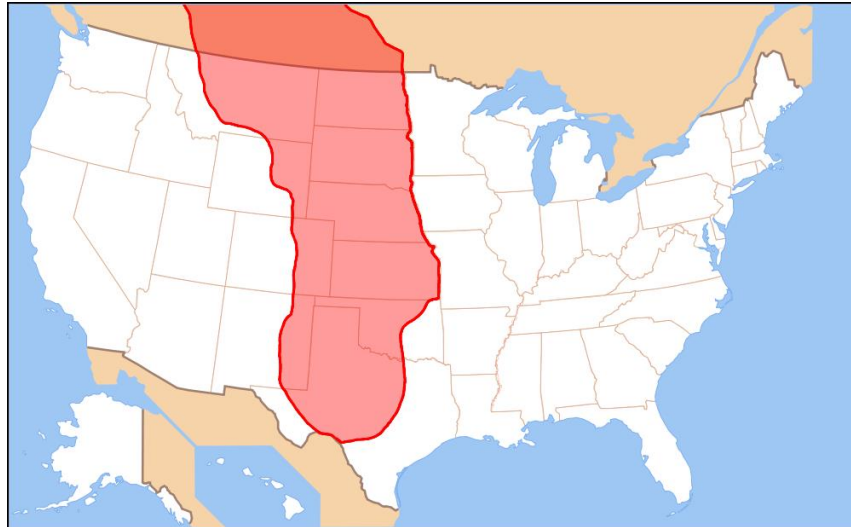



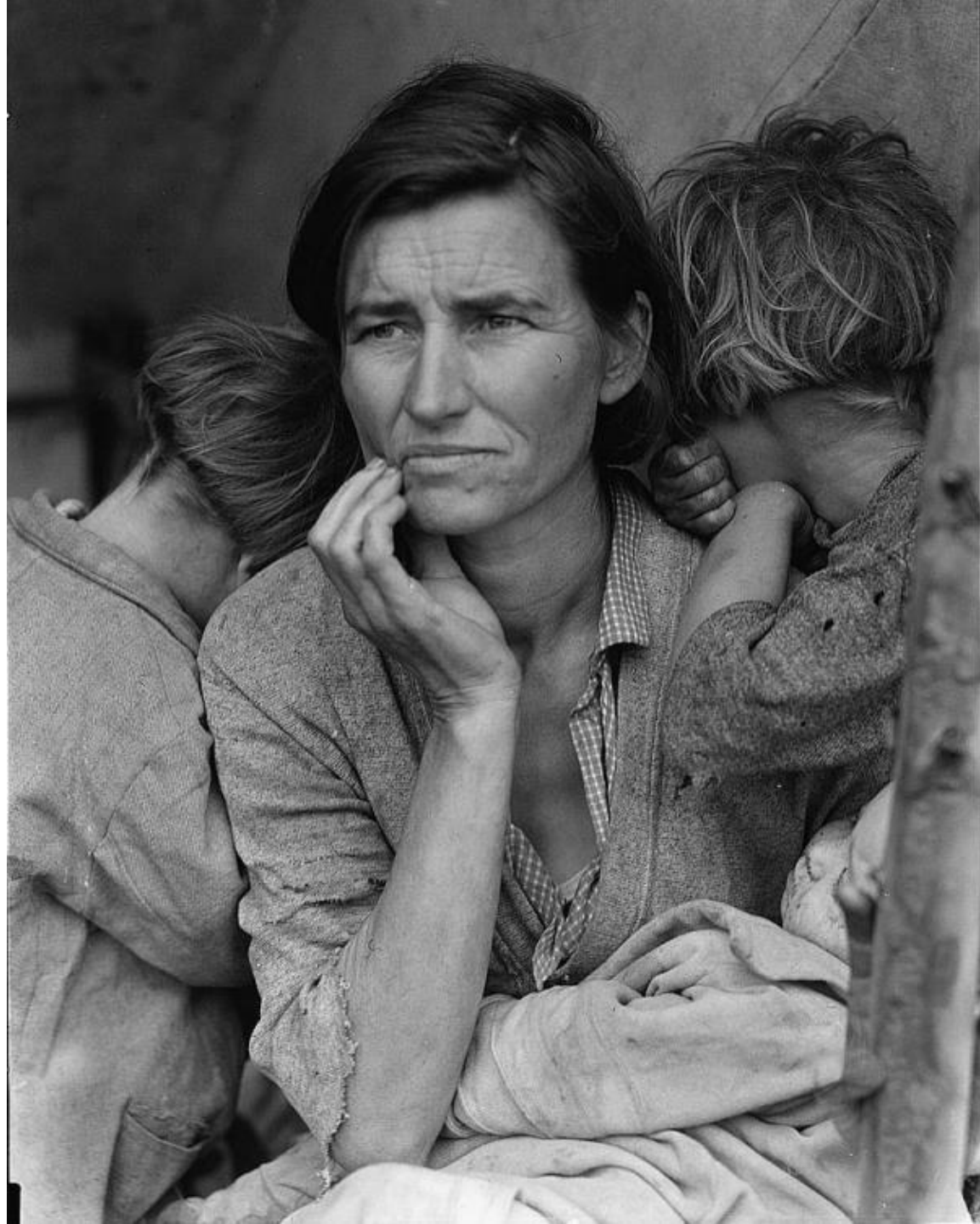



Franklin D. Roosevelt (FDR)

***Elected President in 1933**

***New Deal programs**

***Democrat**

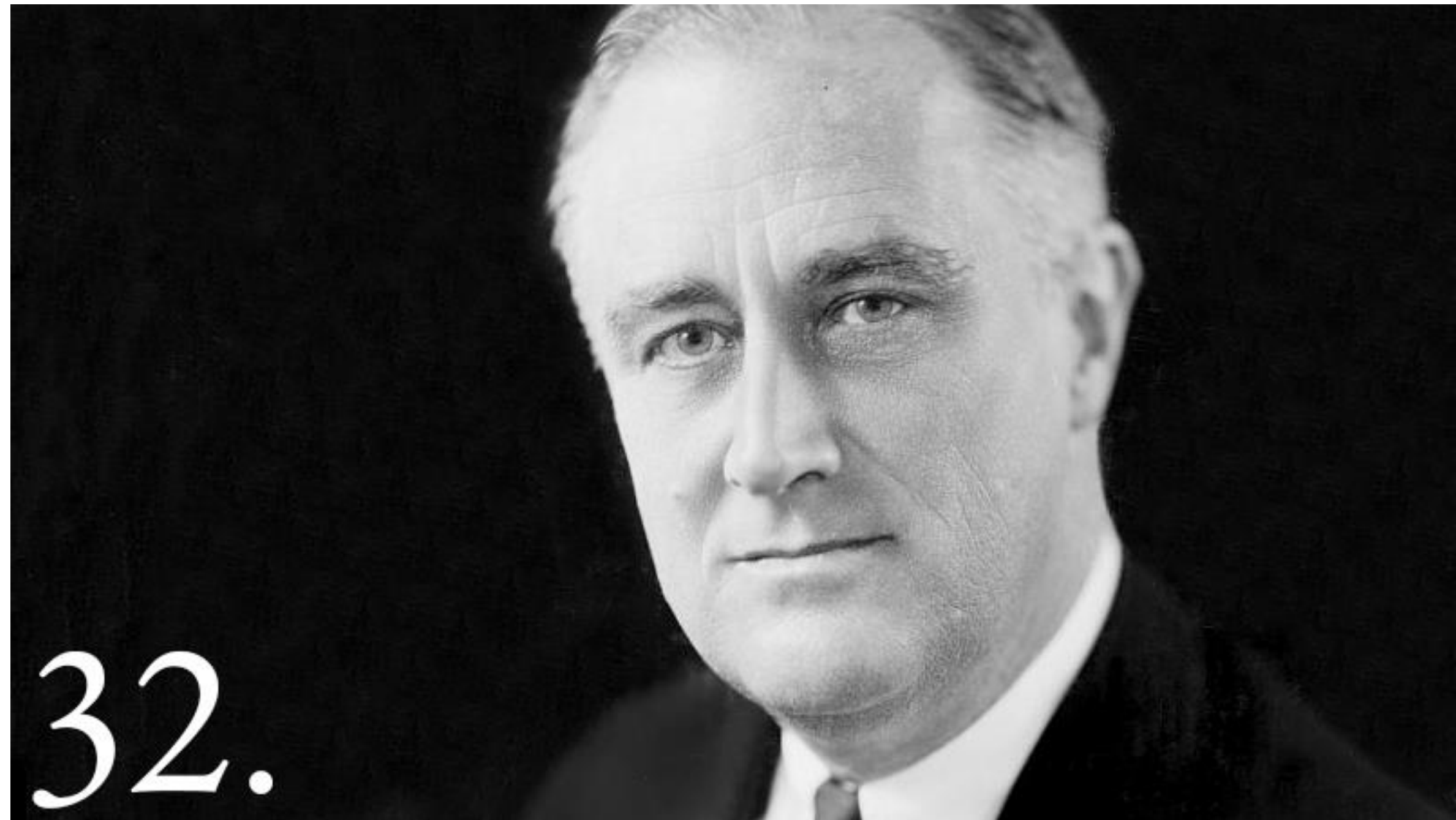

32.

President Franklin D. Roosevelt (F.D.R.)





New Deal

***Federal programs to help
the American economy
(relief, recovery, and
reform)= strong gov. control**

Big Question

How did the U.S. government help the poor in the 1930s?



THE NEW DEAL

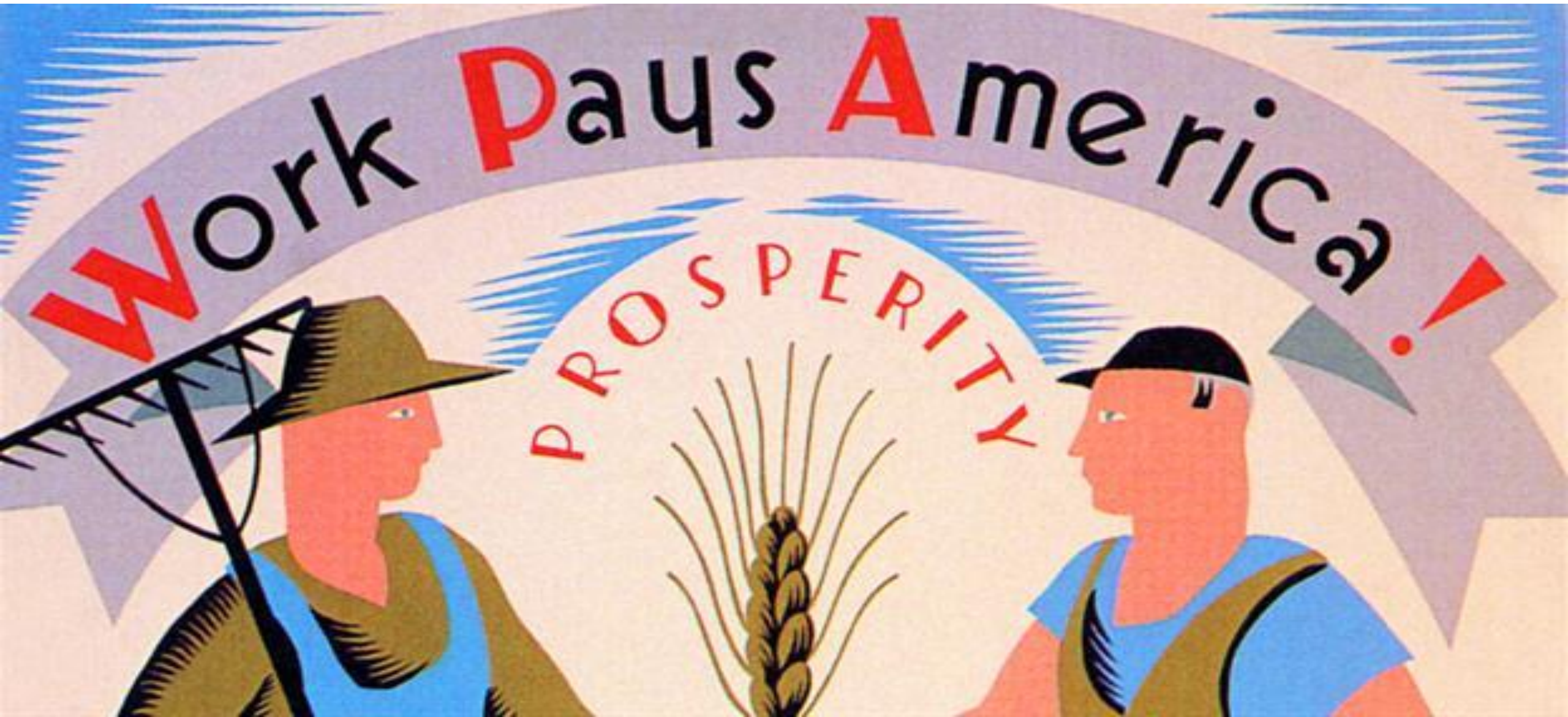

What ideas is the U.S. **economy** founded on?

FREEDOM
OF CHOICE
THE RIGHT TO
PROFIT



What ideas is the U.S. economy founded on?

Capitalism

Free Enterprise System

Free- Market

Laissez-Faire



What does the U.S. federal government do?

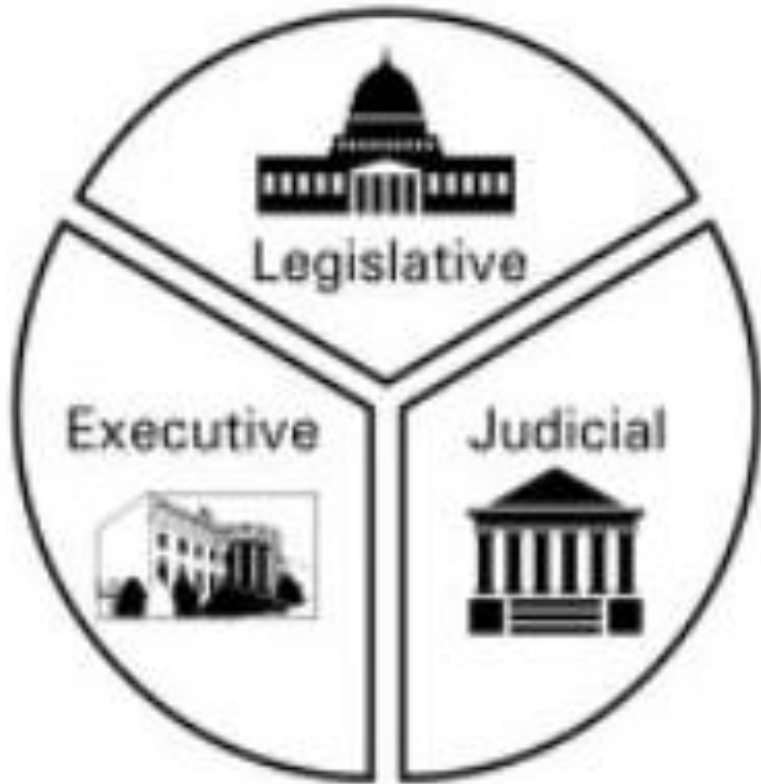

The Federal Government

One U.S. Government

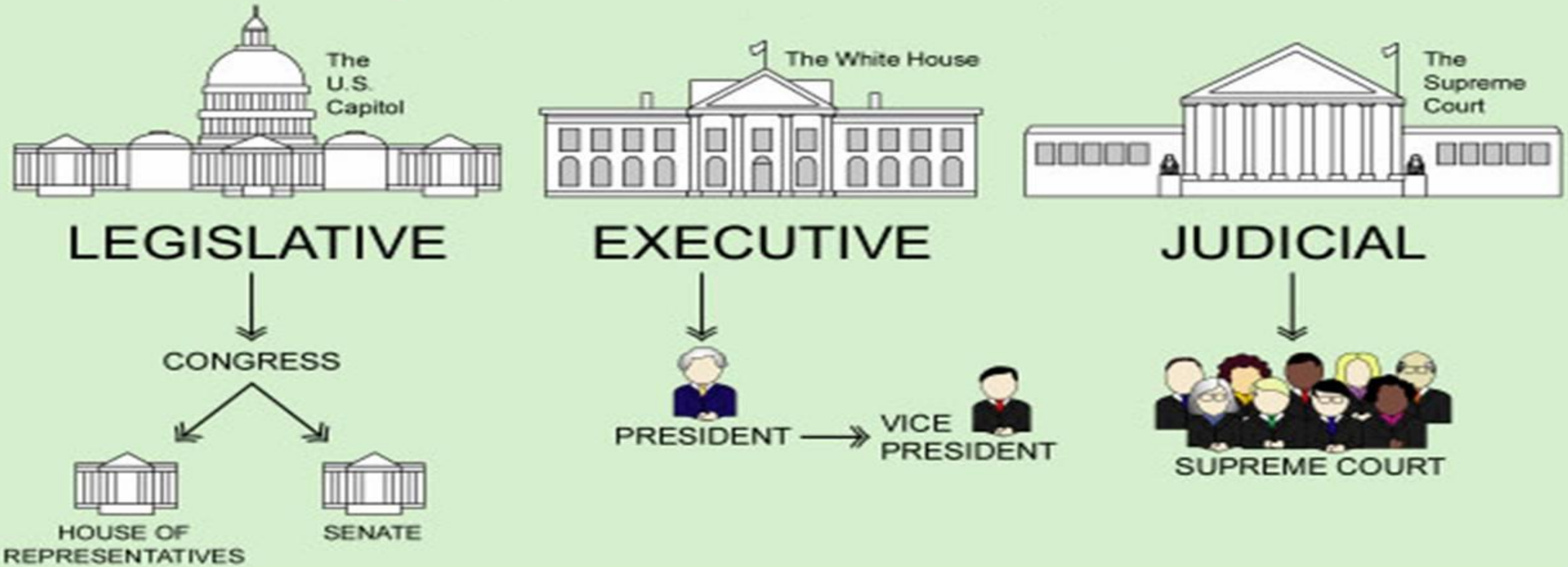

***Who do you think should have more power
in making school decisions?***



Dr. Landa

OR

The Teachers 😊

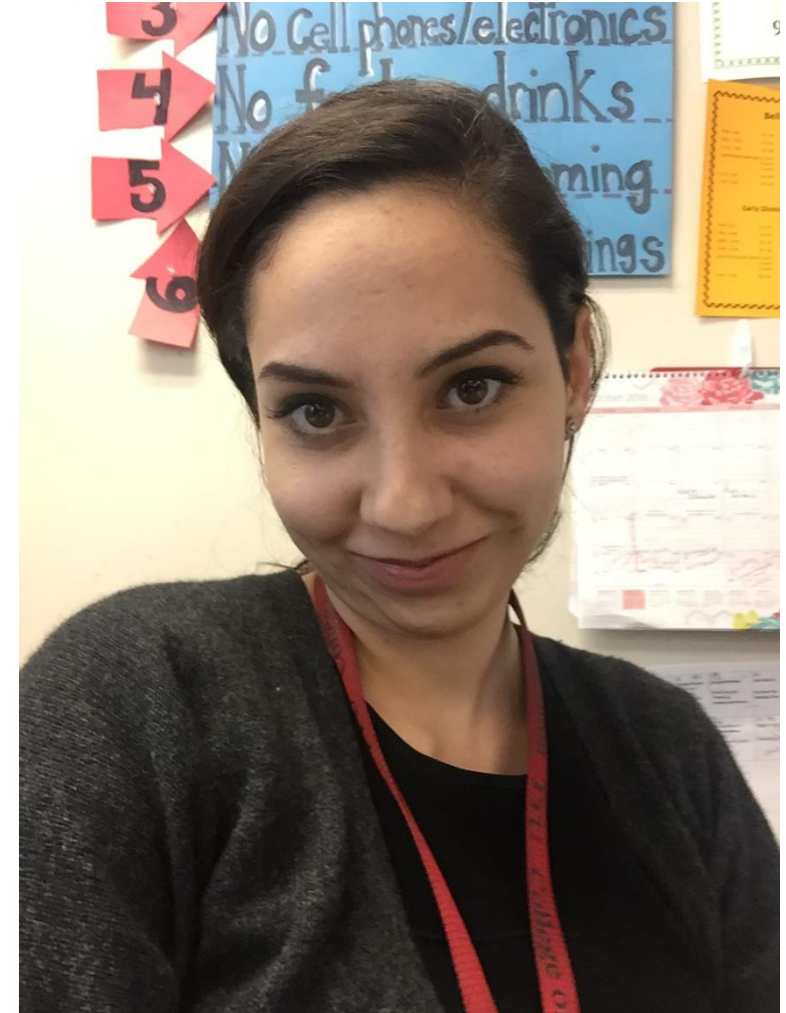

FEDERALISM (10th Amendment)

Federal Government

V.S.

State Governments



FEDERALISM (10th Amendment)

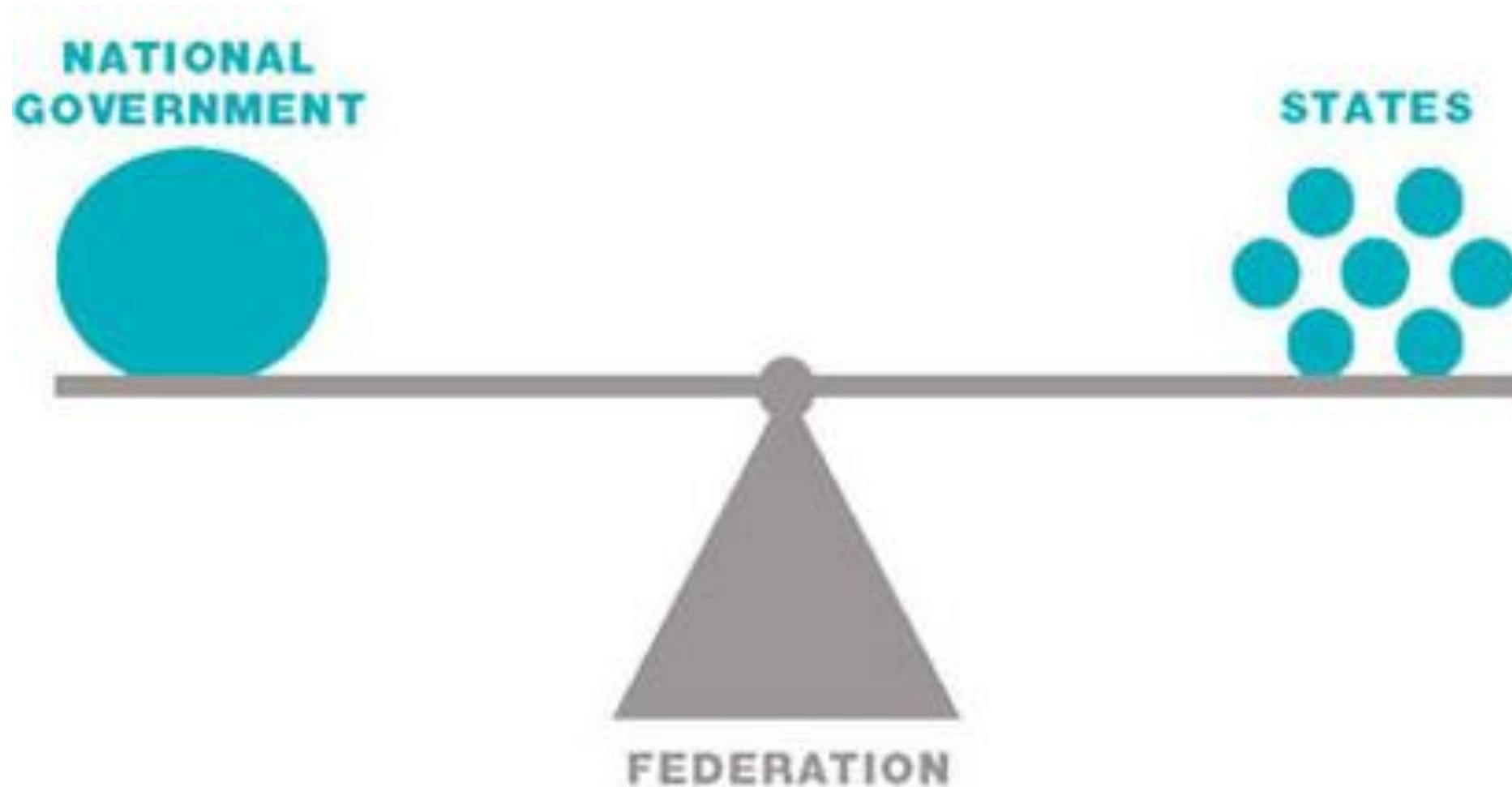

Who do you think should have more power?

31.

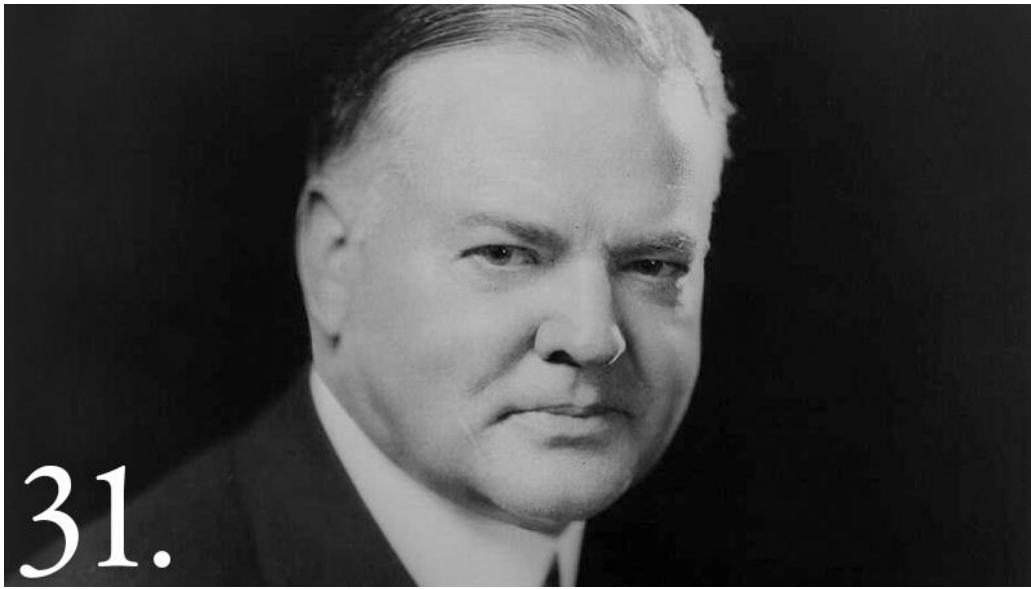

Herbert Hoover

- *1929 to 1933
- *Republican
- *Laissez-Faire= Less gov. control
- *Smoot Hawley Tariff

32.

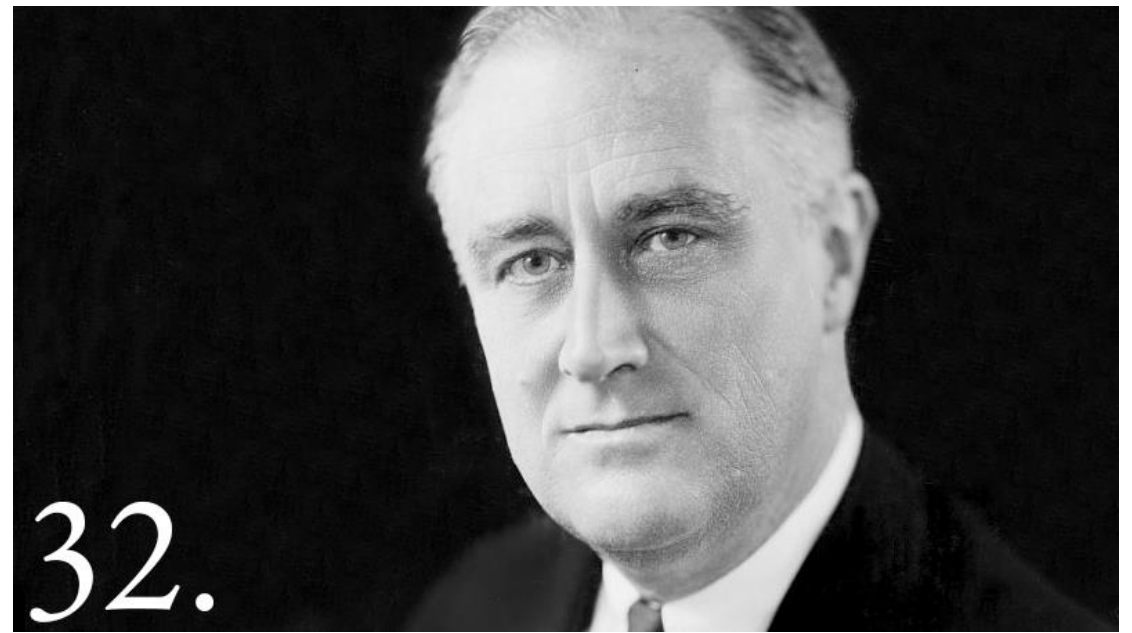

**Franklin D. Roosevelt
(F.D.R.)**

- *1933-1945
- *Democrat
- *Federal government should get more involved in the economy
- *STRONG government control



Why do you think people will...

Like F.D.R. and the New Deal?

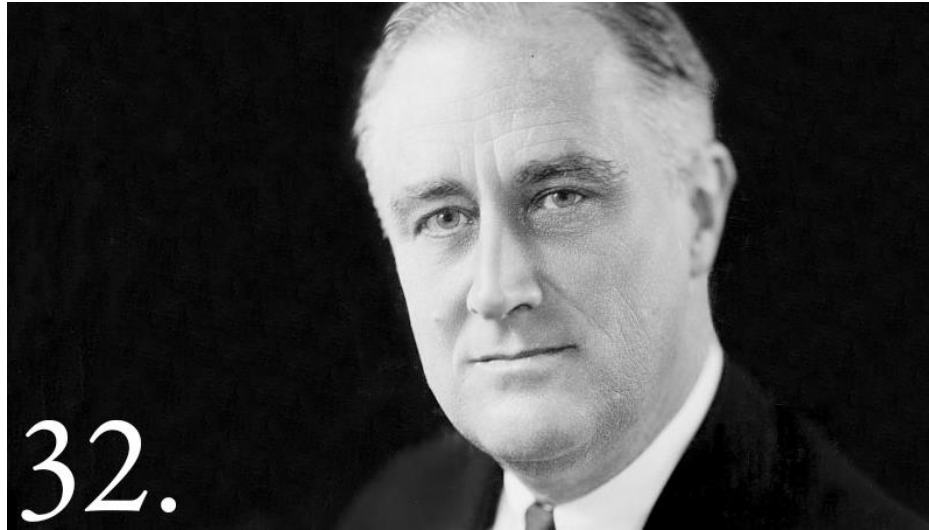

Dislike F.D.R. and the New Deal?



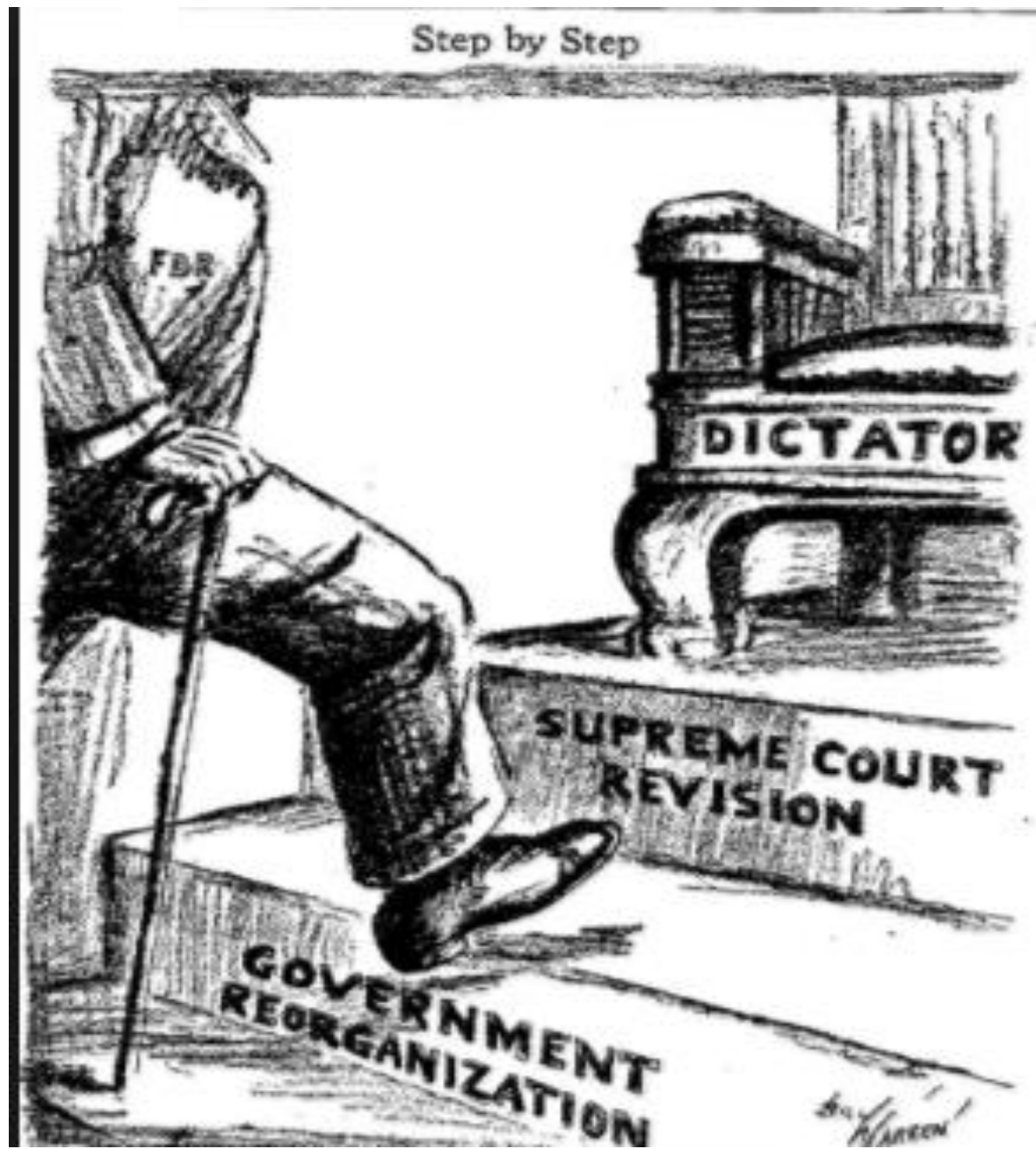

Court Packing

***To pass New Deal programs, FDR tried to add more people to the Supreme Court in his favor.**

CONSTITUTION



The U.S. Capitol



The White House



The Supreme Court

LEGISLATIVE

EXECUTIVE

JUDICIAL

CONGRESS



HOUSE OF REPRESENTATIVES



SENATE



PRESIDENT



VICE PRESIDENT



SUPREME COURT

Fire Side Chats

***FDR used the radio to
speak to Americans
and try to calm them
down**